

PLAN SHOWING THE PROPOSED CONSTRUCTION OF RESIDENTIAL BUILDING IN S.NO 643/2PE PLOT: 5,  
 NO: 5B, THIRUMULLAI VOYAL VILLAGE, AVADI TOWNSHIP LIMIT. SCALE 1:100  
 OWNER: THIRU V.T. RANGANATHAN

BRIEF SPECIFICATIONS	
FOUNDATION	C:C 1:4:8 15cm over SAND FILLING
SUPER STRUCTURE	BRICK WORK IN C:M:6
ROOF	R:C:C 1:2:4 15cm with WEATHERING COURSE ON TOP
FLOORING	C:C 1:4:8 10cm over HARD CORE
PLASTERING	C:M:4 20mm for WALLS
JOINERIES	FIRST CLASS HARDWOOD

SCHEDULE OF JOINERIES	
DOOR	T.W. PANELLED D1: 1000 x 2000
DOOR	.. D2: 900 x 2000
DOOR	.. D3: 750 x 2000
WINDOW	.. W1: 1500 x 1370
WINDOW	.. W2: 900 x 1370
VENTILATOR	.. V: 600 x 450

AREA STATEMENT:  
 AREA OF SITE: 3441.00sqm or 320.00m<sup>2</sup>  
 AREA OF CONST: 769.00sqm or 72.00m<sup>2</sup>  
 COVERAGE: 26%

LEGEND:  
 BOUNDRY SHOWN  
 PRO: CONST SHOWN

*W. S. M. S. S.*  
 OWNER

*L. S.*  
 LICENSED SURVEYOR  
 MADRAS - 600 008

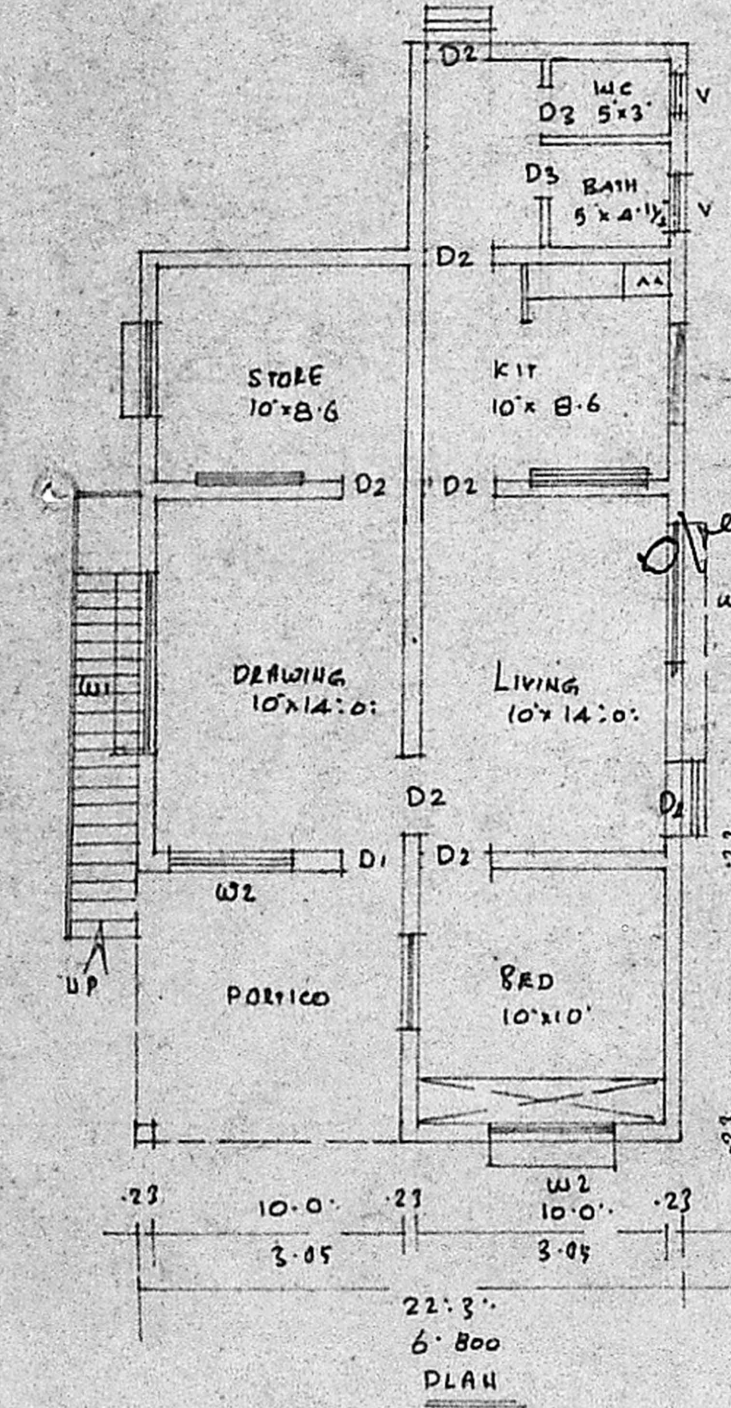
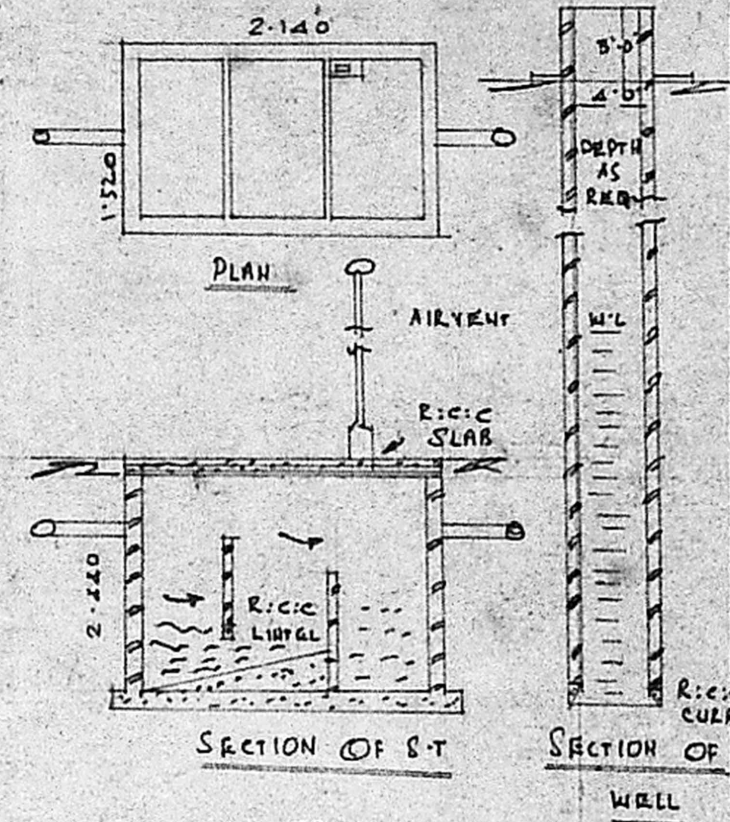
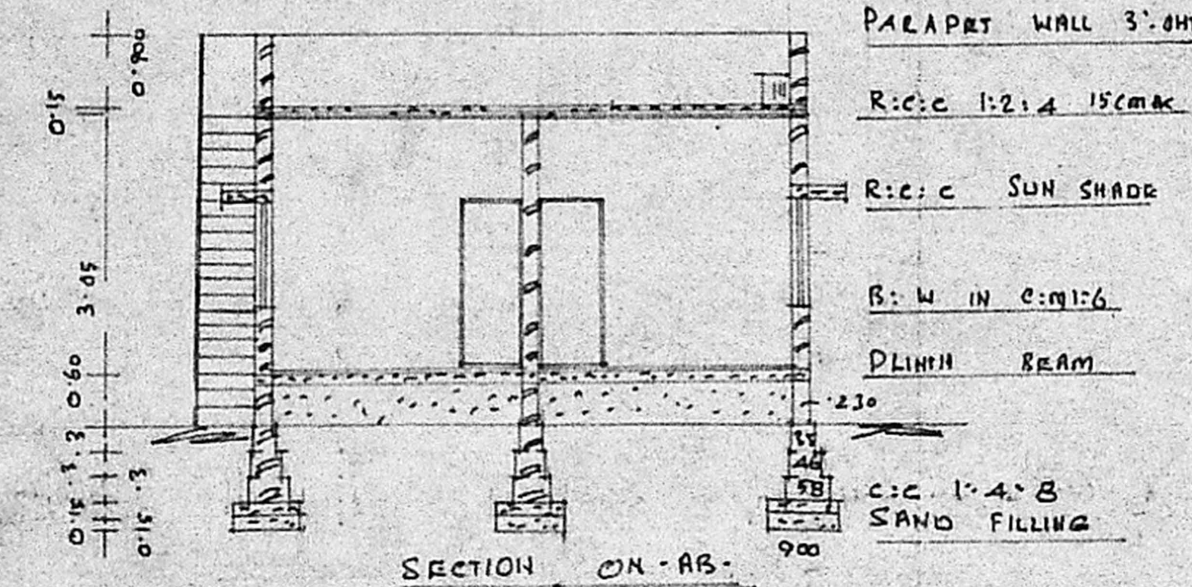
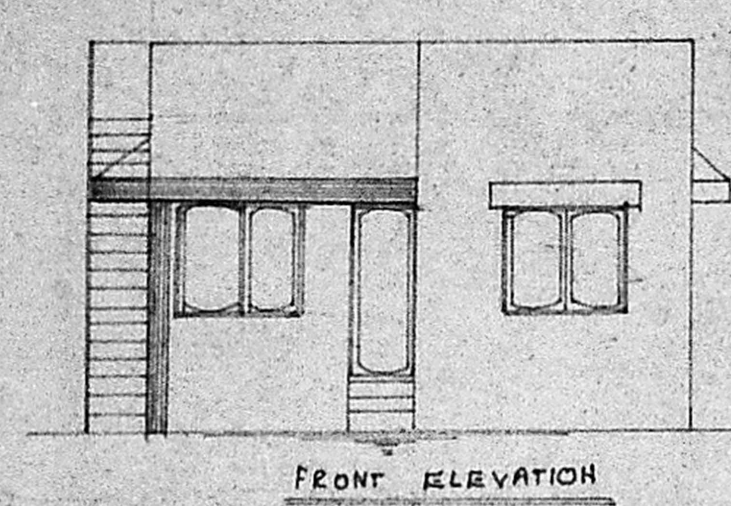

Planning Permit No. A/1427/90  
**APPROVED**  
 SUBJECT TO THE CONDITIONS IN THIS OFFICE LETTER.  
 No. A2/20077/90 Date 23-10-90  
*S. Jayaram*  
 FOR MEMBER SECRETARY,  
 MADRAS METROPOLITAN  
 DEVELOPMENT AUTHORITY  
 MADRAS - 600 008.

